

The Village Pump

June - July 2024

Edition No: 172



**A newsletter
for Atcham, Berrington, Betton,
Brompton, Cantlop, Cross Houses and
Eaton Mascott**

Berrington Parish Council

Berrington Parish Council usually meets at 7pm on the 1st Thursday of every month (except August and sometimes December) at the Chapel Community Centre.

Berrington Parish Council consists of nine elected or co-opted Parish Councillors:

Claire Wild (Chair); Richard Purslow (Vice-Chair); Nick Biggs; Claire Bonsey; Henry Carpenter; Stephy Durkan; Hamish Eccles, Sharlene Hess, and Sue Mason;. Why not come along to one of our meetings. Guests are always welcome. If there is a local issue that concerns you then feel free to ask one of the Councillors for help in representing you in this matter.

Berrington Parish Council Website www.berringtonparishcouncil.org.uk

Clerk: Lorna Pardoe Tel: 07379 213308 Email: berringtonpc@gmail.com

THE PUMP - ADVERTISING RATES

Advertising rates are:

Full Page: £25 per edition or £110 per annum

1/2 Page (Landscape): £12.50 per edition or £55 per annum

1/4 Page (Portrait): £10 per edition or £45 per annum

1/4 Page (Landscape): £10 per edition or £45 per annum

1/8 Page (Landscape): £7.50 per edition or £30 per annum

The Village Pump is a bi-monthly publication of 700 copies. Advertisements need to be paid for in advance. If you would like to place an advert in the Village Pump then please contact the Editor:

Lezley Picton, e: lezley.bpc@gmail.com t: 01743 761619

The Village Pump is delivered on a bi-monthly basis to houses throughout the Parishes of Berrington and Atcham. If you feel you could help your community by delivering the Pump in your area please contact Lezley Picton on 01743 761619. The more volunteer deliverers we have the smaller the area to deliver. We look forward to hearing from you.

ADVERTISEMENT DISCLAIMER

Please note ACCEPTANCE OF ADVERTISEMENTS DOES NOT IMPLY ENDORSEMENT. THE EDITOR RESERVES THE RIGHT TO EDIT ARTICLES IF SPACE IS LIMITED.

IMPORTANT

**Deadline for the August - September
2024 issue is Friday 19th July 2024**



News from your Shropshire Councillor Claire Wild



COMMUNITY SPEEDWATCH, CROSS HOUSES

Parish Councillor Hess (Sharl) has taken over the organisation of the Community Speedwatch Team. Sharl has put together a new team of six volunteers and they are awaiting their training. It will be good to see the scheme back up and running. Thanks to Sharl and everyone who has volunteered.

THE BIG SPRING CLEAN

On Sunday 19th May a group of litter pickers met up at the Chapel Community Centre to work their way along the A458 and the Cross Houses to Atcham Road. It was good to see so many people involved (picture doesn't show all the volunteers!) It was sad to see just how much litter was collected especially as we have residents who voluntarily collect litter on a regular basis. We will arrange another Community Litter Pick in the Autumn.



Some of the Litter Pickers: Claire, Hamish, Sharl, Rachel and Claire

DRAFT TRAFFIC REGULATION ORDER PROPOSALS FOR ATCHAM

Atcham Parish Council have agreed to consult on a Traffic Regulation Order (TRO). The proposals are to install double yellow lines on the Atcham to Cross Houses Road and in the bus shelters and the Malthouse Lane junction. The Parish Council are also proposing to put two advisory "keep clear" white lines on the two junctions for the turning to the Malthouse Car Park and also The Glebe. See Atcham Parish Council's Report for further details.

KING'S PORTRAIT

All Parish Councils were offered a framed portrait of His Majesty King Charles III. The new portrait is now in pride of place at the Chapel Community Centre

As always, if you think I can help, get in touch.



Parish Councillors Richard Purslow, Sue Mason, Claire Wild and Hamish Eccles

Best wishes,

Claire

t: 01743 255 884 m: 07582 002 100

E-mail: claire.wild@shropshire.gov.uk

'Beware of Gorillas'

A duo exhibition of works on paper

26th-29th June at Berrington Village Hall



Did any of you go to the primary schools at Berrington or Cressage? If so you will probably remember the headmaster Mr Sharpe and his wife Mrs Sharpe who was a teaching assistant at both schools.

Tony and Sheila met in the 1950s on the Gower peninsular in Wales. Sheila was working locally and Tony was hiking and camping on the beach with a sign 'beware of gorillas' written in Latin stuck on his tent. Sheila had an immediate awareness that she would marry him, which proved to be correct!

In 1966 they moved to Berrington for Tony to take up the post of headmaster of Berrington School. Sheila worked in the school as a teaching assistant and they lived in the old schoolhouse with their children Peter and Elizabeth until 1972 when Tony became the headmaster of Cressage School.

They look back at this time with great affection. It was a beautiful place to live with many opportunities to go for walks over Birch Hill and around the village, and fishing in Berrington Pool and in what was the pond by the Manor Farm.

Both Tony and Sheila Sharpe have been prolific artists over the years and now they would like to share their visual life with you in an exhibition of their work at Berrington Village Hall. Everything in the exhibition will be for sale, apart from Tony and Sheila, who will be delighted to see old friends and grown up school children. All profits will be donated to Severn Hospice.



✠ Berrington with Betton Strange ✠ Church Preen ✠ Cressage ✠ Cound ✠ Easthope ✠

THE WENLOCK TEAM OF PARISHES

✠ Harley ✠ Hughley ✠ Kenley ✠ Sheinton ✠ Shipton ✠ Stanton Long ✠ Much Wenlock with Bourton X

For details of services, more information and contact details regarding the Wenlock Team of Parishes please visit www.wenlockchurches.co.uk or call 01952 727396

CHURCH SERVICES and NEWS from ST EATA'S at ATCHAM



There is a Eucharist [BCP] every Sunday at 11 a.m. Everyone is most welcome. Tea, coffee and cake on alternate Sundays.

7th July - Annual Church Fete and Duck Race starting at 2 P.M. Ducks will be on sale £1 each at various events leading up to the Fete and on the day.

28th July - Teddy Bears Picnic at 3 p.m. at the Church - see more details elsewhere in this magazine and posters around the Village

COFFEE MORNINGS in Church on 1st Friday of each month at 10.30 a.m.

Happy News- the wedding between Richard James William Drewitt and Cloe Louise Williams took place on 20th April. We wish them many happy years together.

Baptisms - we welcome Nicolai Bryn Dawson and Elodie Margaret Wooden into the Church Family.

Sad News - Mary Barrett died on 30th April aged 94. Mary was born in the Parish, attended Atcham School until she became an apprentice at Hutton & Peters, outfitters, in Wyle Cop, Shrewsbury. Mary went to London to start a very successful career in haute couture. She met Ken and returned to Atcham to be married at St.Eata's. They moved back to Shropshire in retirement and Mary took a large part in Church events and our beautiful altar frontals were embroidered by her. Our deepest sympathy to all her family at this sad time. Her funeral will be held on May 30th. Grieve not that she is no longer with us, but rather, give thanks that she was.

Belated grateful thanks to staff and volunteers from Attingham Estate for spending a day in our Churchyard, clearing weeds, tidying around graves and trimming trees and shrubs.



Atcham Parish Council



Parking issues and roads

Thank you to everyone who took the time to respond to the questionnaire about the proposed parking restrictions (and to the parish councillors and volunteers who delivered them to every household). We had a good response. There was no overwhelming majority, but by a small margin people favoured Option 1 – which was just having parking restrictions at the junctions, bus stops, and on Cross Houses Lane. Therefore, the parish council has resolved to go ahead with implementing this. They have also agreed to put in two sets of H-markings on the road at key congestion points on Malthouse Lane. Full details (and a full report on the questionnaire responses) can be found on our website.

Mytton & Mermaid extra parking

We have no update at present, except to say that the pre-app stage is underway. We will share information when we have it.

New benches

The parish council had resolved to purchase a new bench for by the bus stop, but when we approached National Trust Attingham for permission to install it, we were offered two brand new wooden benches as a donation from NT. These were put in place very quickly, including ground-anchoring and the transfer of the commemorative plaques on the bus stop bench. (A replica of an historical plaque owned by NT will eventually be put onto the second bench by the main gates). The new benches are of lovely quality and should last a good while. We are very grateful to NT Attingham for this generous donation.

Atcham Airfield Memorial

There was a good turnout for the unveiling of the new memorial on 11th April. If you haven't seen it, do go and have a look (at the entrance to Atcham Industrial Estate). It's a fitting tribute to RAF Atcham and all who served there. The unveiling ceremony was also one of the last official duties of our former Chairman, Colin Wildblood, who has now retired from the parish council after many years of service to the community. Our new Chair is Laura Dixon, with Keith Daley serving as Vice Chair.

Parish Council vacancy

With Colin's departure, we have a vacancy on the council. If you would be interested in joining us, please contact the Clerk for details.

Proposed footpath

At the Annual Community Meeting, those present considered the suggestion for a community-linking permissive path joining Atcham and Cross Houses. There were many points raised, including quite a few challenging aspects to the proposal, but in



Picture: Kenneth Bannerman (Airfields of Britain Conservation Trust) and Colin Wildblood (Chairman of Atcham Parish Council) unveil the memorial, watched by 95-year-old Barbara Maund, who grew up in Betton Strange and remembers the airfield when it was active.

general everyone was in support of the idea. (The proposal document is on our website).

Speeding on Emstrey Bank

The parish council will be making every effort to tackle this issue. SC Cllr Claire Wild has suggested a formal request to Shropshire Council for the speed limit to be reduced to 40mph between Emstrey roundabout and Atcham.

Resurfacing and white line painting

The patching work has been carried out on the Berwick Wharf road. It is scheduled to be resurfaced in June, when lining will be reinstated. Shropshire Council tells us that Keir have been instructed to reinstate the white lines at the village junctions, but we have no projected date as yet.

Do you have any comments on the above issues? Or a new idea that might benefit the community? Please come along to one of our meetings, or contact the Clerk. Don't forget to let us know if you have a community event or local information that you would like us to share online.

More information can be found on our website: atchamparishcouncil.org.uk and on our Facebook page 'Atcham Parish Council'

Parish Councillors: Laura Dixon (Chair), Simon Adney, Stephen Cook, Keith Daley, Martin Ruston, Rob Trow.

Clerk: Alison Utting (atchampc@gmail.com)



**TEDDYBEAR'S
PICNIC**

Bring your own Picnic

**Sunday
July 28th**

Free Tea, Coffee
and Squash

3pm Family fun for everyone

St. Eata's Church
Atcham

All are Welcome
Free entry

Prizes for:
Best dressed teddy
Oldest teddy
Largest teddy
Smallest teddy

The poster features a colorful illustration of children and teddy bears having a picnic on a grassy bank next to a blue stream. In the background, there is a church with a tall spire.

DATES FOR YOUR DIARY

MALTHOUSE MERRYMAKERS

present

**PUB
NIGHT!**

QUIZ!?

**Saturday 18th
September
Pub Night
and Quiz**

**Saturday 30th
November
Christmas
Craft Fayre**



**At the Malthouse, Atcham
War Memorial Hall**

For more information contact:
malthousemerrymakers@outlook.com
or Caroline on 07970 729960

Practice News

June 2024

Access to Health Care

As patients we are all aware of the pressures on the NHS. To help manage the demand we are asked to consider which service is most appropriate for our needs.

Primary Care Services have developed significantly over the years and whilst we will always need General Practitioners, there are other clinicians who are able to provide treatment and care that don't require a patient to see or speak to a GP. Details of some of the services available are listed below.

Minor Eye Conditions Service – contact your local optician and ask if they provide the service. Conditions treated:

- Dry, gritty, irritable and uncomfortable eyes
- Superficial foreign bodies in the eye
- Red eye or eyelids
- In-growing eyelashes
- Recent and sudden changes in vision
- Flashes and floaters

Pharmacy First – speak to your local pharmacist to arrange an appointment to discuss any of the following conditions:

- sinusitis.
- sore throat.
- earache.
- infected insect bites.
- impetigo.
- shingles.
- uncomplicated urinary tract infections in women.

Clinical Pharmacist – bookable directly through the Practice

- Medication queries
- Medication reviews

First Contact Physiotherapist – bookable directly through the Practice

- Assessment of soft tissue, muscle and joint pain

For information on other services please see our website muchwenlockandcressagemp.co.uk and search for “Additional Services”.

PRACTISE NEWS continued

For advice and treatment that does require a consultation with a GP we offer:

- Telephone appointments
- Face to face appointments
- Online Triage requests (via our website)
- Extended Access appointments (see information below)*
- Home Visits – where appropriate

Appointments are available on the day and one or two weeks in advance. We also have a number of appointments available for GP's to book follow up appointments for those patients needing further review, to improve continuity of care.

*For patients requiring appointments outside normal Practice hours, there are appointments provided on weekday evenings and some Saturdays by our neighbouring Practices within the South East Shropshire Primary Care Network. Patients can book these Extended Access appointments by contacting a member of the Reception team at the Practice.

In addition to the above the GP's are supported by our team of Practice Nurses and Health Care Assistants who provide a wide range of services including long term condition management, (such as asthma/diabetes), blood tests, ECG's, cervical screening, wound care management etc.

Did Not Attend (DNA) – Appointments

Reducing the number of "lost" appointments due to patient non attendance would help the Practice increase appointment availability.

In April 2024 alone we had **149** DNA's; equating to approximately 5 days of GP or Nurse appointments.

If you are unable to attend an appointment or no longer require your booked appointment, please contact the Practice as soon as possible to give someone else the opportunity to book. Thank you.

Carer Connect Group: Is a support group dedicated to our unpaid carers. It provides an opportunity to meet other carers and to connect with support services within the community. **Time and date:** First Tuesday of the month 2pm – 4pm. Booking is essential.

Contact details: Shropshire Carers Support Team. Call 01743 341995 or email shropshire.carers@shropshire.gov.uk



James Wright Handyman and Painting



Small jobs welcome
Fully insured
Contactless payments

Find me on Facebook via Cross Houses Community group

07562 864 436
jrwright@hotmail.co.uk

FOR THE LOVE OF ANIMALS



Dog walking and
pet services

Tel: 07805 727 697

References available upon request



Handyman Home Services - Window Cleaning

Window Cleaning Rates, from:

- Small House/Bungalow £10.00
- Medium House/Bungalow £15.00
- Large House/Bungalow £17.50



For a free quote please call or email:

t: 07800 537789 e: andybithell@yahoo.co.uk



THE CHAPEL LIBRARY

@Cross Houses Community Centre

16th of May (Thursday) 5.30pm-6.30pm

23rd of May (Thursday) 5.45pm - 6.30pm

13th of June (Thursday) 5.45pm 6.30pm

30th of June (Sunday) 1-2pm

11th of July (Thursday) 5.45pm-6.45pm

25th of July (Thursday) 5.45pm-6.45pm

everyone welcome

free for anyone to attend, selection of adults and children's books new and old. Just bring yourself along and choose some books to loan.

H E S S

Carpet and Vinyl Fitter

Fitting carpet and vinyl for over 23 years

Contact Seb
on 07572 069718

We can also supply carpet and
vinyl on request

CROSS HOUSES

BIG CHRISTMAS FAYRE 2024



Will be held at the

Chapel Community Centre on

Saturday 24th November

If anyone is interested in getting involved or would like to book a pitch please contact Sharl by email:

Chapelcommunitycentre@gmail.com

PUB NIGHTS



BERRINGTON VILLAGE HALL

Friday 7th June &
Friday 9th August

CultureKind
Chinese Community



FREE
Entry

DRAGON BOAT FESTIVAL CELEBRATION

08 | Saturday JUNE 2024
1 - 5 pm

Chapel Community Centre, Cross Houses,
Shrewsbury, SY5 6JG

Come and join us on this special day to celebrate
Dragon Boat Festival. Experience festival traditions such as:

- Making sticky rice dumplings
- Dragon dance and Kungfu performances
- Chinese cultural dance
- Festival bracelets and dragon pupets making workshops
- Chinese brush painting and calligraphy workshops
- Story Telling

All ingredients and materials will be provided.
Limited places available! Book your place now by emailing
info@culturekind.org.uk or scan the QR code



SCAN ME



LOVE COFFEE

Breakfast is being served!

Served until 11.30am everyday!
at Salop Leisure

Salop Leisure | Emstrey
Shrewsbury SY5 6QS



SALOP LEISURE
For the journey



LOVE COFFEE

So many of us have been affected by breast cancer in one way or another.

Now is your chance to come along and support the great work carried out by the wonderful Breast Cancer team at Shrewsbury Hospital.



Pop Up Tea Room

Sunday 23rd June 2024

10am till 1pm

Atcham War Memorial Hall (Malthouse) Atcham , SY5 6QE

Share a cup of tea or coffee and a piece of cake (or two)
with friends and support a good cause

Browse the pre loved book (CD/DVD and
Jigsaw) stall

Try your luck on the Tombola and the Raffle

If you would like to donate any items for our stalls/raffle - or for more information, please contact Caroline on 07970 729960

All funds raised will go to Breast Cancer Care Lottery Luncheon Club –

Charity number 1107883, T302R is a section of the Shrewsbury & Telford Hospital NHS Trust, whose funds raised go directly to the breast care surgeons for the purchase of equipment and services. Since 2017 they have donated £48,250.

If you would like to know more about the luncheon club, or would like to make a donation and can't make the event please email: jane.jervis1954@gmail.com

Nutritionist BSc • Ex GB Athlete • World Silver Medallist • Online Support



Bespoke
Online Nutrition

- ✓ Bespoke food plans
- ✓ Realistic advice, designed to be followed long term
- ✓ Wide range of package options
- ✓ Open honest pricing

- X No judgement
- X No fad diets
- X No banned foods

.....
beccachinnutrition.co.uk

07411300872

Facebook- Becca Chin Nutrition

Instagram @beccachinnutrition
.....

Please message or call for a free no obligation chat

The Moorlands Cattery

CONDOVER.

Friendly, Family run business for over 20 years.

Purpose built Cattery with
single and family pens.

All dietary and medical needs catered for.

Viewing welcome by appointment only.

Please contact us for viewing and booking:

Email: admin@moorlandscattery.co.uk

Call: Malcolm on 07932 034341

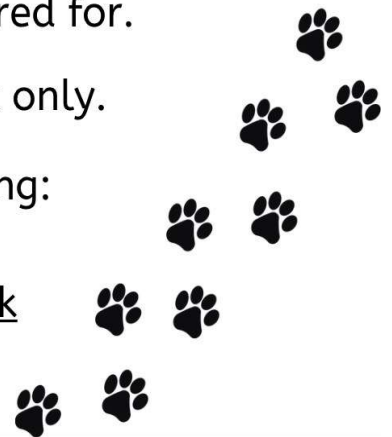
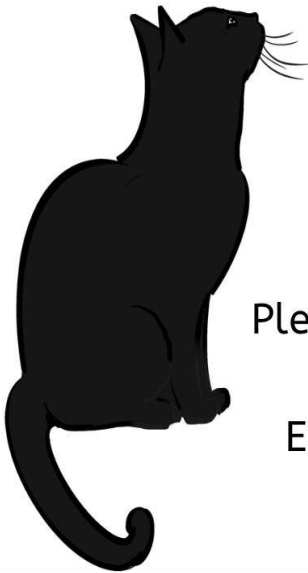

Still the only place to buy your next touring caravan



SALOP LEISURE
For the journey

Since 1966, delivering exceptional service as standard.
Over 150 new and used touring caravans on display

Salop Leisure Ltd, Emstrey, Shrewsbury, SY5 6QS

salopleisure.co.uk | 01743 282400



Cross Houses Old Fashioned





VILLAGE SHOW



Saturday

31st August

Chapel Community
Centre, The Chestnuts,
Cross Houses, SY5 6JG



All proceeds to Guide Dogs for the Blind

OLD FASHIONED VILLAGE SHOW

Saturday 31st July 2024

Chapel Community Centre,
The Chestnuts, Cross Houses,
Shrewsbury SY5 6JG

Classes for all ages inc Children's Classes

Crafts * Cakes * Vegetables & lots more

RULES

- All entries must be the exhibitor's own work
- The Judge's decision is final
- All entries to be displayed at the Chapel Community Centre between 08:30 & 09:30 - ready for judging at 09:45.
- Entry fees to be paid at time of entering
- Show opens to the public at 12:00
- All exhibits to be removed from the Chapel Community Centre between 16:00 & 16:30

Refreshments will be available at the Chapel Community Centre from 12:00

For further information please contact Sue on sueshedden52@gmail.com or 07773 161635

VILLAGE SHOW SCHEDULE OF CLASSES

- Class 1 Knitted or crocheted teddy bear suitable for a child
- Class 2 Hand made card for any occasion
- Class 3 Embroidered Coaster
- Class 4 Piece of Jewellery - any medium
- Class 5 Jar of Marmalade
- Class 6 Jar of Jam
- Class 7 Jam of Chutney
- Class 8 Flowers in a Jug
- Class 9 5 Floating flower heads in a bowl
- Class 10 3 Runner Beans
- Class 11 3 Tomatoes
- Class 12 Biggest Onion
- Class 13 Three Carrots
- Class 14 Coffee Cake
- Class 15 3 Sausage Rolls
- Class 16 5 Jam Tarts
- Class 17 A Chocolate Cake
- Class 18 Photo of a Wild Flower – no frame or mount
- Class 19 Painted Stone – up to 16 years old
- Class 20 Ladybird House – 5 – 16 years old
- Class 21 Bubble painting – 4 years old and under

CLASSES Adults £1 PER ENTRY

CLASSES Children 50P PER ENTRY

ALL ENTRIES TO BE PAID FOR ON THE DAY



**All proceeds to
Guide Dogs for the Blind**

ATCHAM VILLAGE HALL



(Atcham War Memorial Hall)

Available for hire for
classes, meetings,
parties & events

contact

the Booking Clerk

atcham.villagehall@btinternet.com

Or telephone 07485 029331

CRESSAGE Gardening Club



At our May meeting 31 members and visitors heard a fascinating talk from Phillipa Cooper entitled 'Sweet Success'. Phillipa, and her husband John, are both members of the Eckford Sweet Pea Society and their enthusiasm for sweet peas was quite obvious. Phillipa grows 'Old Fashioned' sweet peas and John specialises in the 'Spencer' variety. We learned a little about the history of Henry Eckford and how he initially developed different sweet peas. Then we heard about the vast range of Sweet peas varieties which are now available, quite different from the varieties many of us are familiar with. Phillipa also gave us advice on how to successfully germinate the seeds, how to plant and care for them to gain beautiful flowers. They both show their flowers at a number of shows around the country and have won many prizes. We wish them both continued success in all their future shows.

We will be holding our annual Plant Sale on Saturday 25th May which, this year, will be held at Cressage Village Hall between 10-12am.

In June members will be visiting the gardens of Tower House in Bache and then, in July, we will be having an exclusive visit to the National Trust property Sunnycroft in Wellington. Numbers are limited for these visits but a few places are still available for members of the Gardening Club.

We do not meet in August but will return to Cressage Village Hall in September when our speaker will be Howard Drury, the title of this talk is still to be decided but we will keep you posted.

All of our meetings are held on the third Thursday of the month, usually starting at 7.30pm except for summer visits, in Cressage Village. We welcome new members and visitors.

COLUMN FLOWER CLUB

CHAPEL COMMUNITY CENTRE,
THE CHESTNUTS,
CROSS HOUSES,
SY5 6JH



Monthly Meetings

(2nd Tuesday in the Month)

7pm for 7.15pm start

11th June

Talk and Mini Demonstration by Debbie Murphy on the theme of 'Mary Webb'

9th July SPECIAL EVENT - Everyone Welcome

'My Working Life with Plants.'

With Guest Speaker Dai (David) Owen.

(Non-Members £5 Entry)

AUGUST - SUMMER BREAK. NO MEETING

Annual Club Membership: £35.

Normal Non-Member/Visitor fees: £5 per session

For more information/contact details visit our website

<https://www.columnflowerclubshrewsbury.co.uk>

**Do consider
joining our friendly
Garden club. You'll
enjoy it even if you
don't have 'green
fingers'**

**Contact: Sally on
01694 771271 or
07506 351032**

ACTIVITY CENTRE
AT LOVE2STAY

WHY NOT **TRY** SOMETHING **NEW!**

LOVE2STAY
SHROPSHIRE'S LUXURY TOURING
CARAVAN AND GLAMPING RESORT

PADDLE BOARDING

ARCHERY

KAYAKING

Tel: 01743 583124
www.love2stay.co.uk

Illustration of children participating in outdoor activities: a child on a paddleboard, a child aiming an arrow, and children in kayaks on a river. A QR code is also present.

Amazing Plants at Amazing Prices!

A fantastic selection of:

**Perennials -
Lavender, dahlias, sweet william, achillea
and other favourites!**

**Stunning Annuals -
Cosmos, geraniums, foxgloves, poppies & more!**

All grown on site and sold on a road side stall at:

**The Moorlands Cattery,
Station Road,
Condover,
SY5 7BS**

Available all day, Every day - While stocks last!

**THE CHAPEL COMMUNITY CENTRE
CROSS HOUSES**

Room Hire Rates 2024

Day/Session	Members of the Parish	Outside of the Parish Rate Payable
Mon to Fri		
Morning	£38	£48
Afternoon	£38	£48
Evening	£38	£48
Sat & Sun		
Day	£45	£60
Evening	£60	£80

Standard sessions consist of 4 hours.

Bookings can be made for timings outside of the session, subject to consideration for other bookings. We try to be as flexible as possible. Costings may be adjusted accordingly. Please request a firm price when booking.

You will be invoiced at the confirmation of the booking with 14 days to pay after the event. Please ensure the invoice number is quoted. Information regarding access to the building on the day will be sent to you beforehand.

A refundable deposit equal to the rate of hire or £50 whichever is lower, is to be paid at the time of booking.

The deposit will be returned to you providing the room/venue is left as per our terms and conditions.

The hirer must be 21 years old or over. Any event must have an adult over the age of 21 present for the whole event.

Please ensure curtains are closed in the main hall for evening rentals, as the hall faces a residential building.

Please do not park in the six parking spaces on the right side as you enter the car park as these belong to residents and visitors of the apartments opposite.

Music must cease at 12:00 midnight. The evening session must finish by 12:30am.

Please read the terms and conditions for the end of session.

Enquire online through <https://hallbookingonline.com/chapel>

Email: chapelcommunitycentre@gmail.com



**Emma J
Hairstylist**

(Over 20 years salon experience)

**' Professional, salon quality hair,
in your home, or mine '**

I offer a wide range of hairdressing services, catering for ladies, gents, and children, in the comfort of your own home, through my established mobile business, and also in my home salon room, in Sutton Farm, Shrewsbury.

07791 606145

Free consultations

Credit / Debit card facility
Fully insured

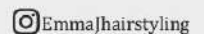

**Atcham & Cross Houses
Mobile Library**

CROSS HOUSES

Lower Cross 10:10 - 10:40

Friday 7th & 21st June

Friday 5th & 19th July

ATCHAM

by "The Glebe" 13:20 - 13:35

Friday 7th & 21st June &

Friday 5th & 19th July

Missed Rubbish or Recycling Collections

If your recycling, rubbish or garden waste is not collected as expected you must report your missed collection to Shropshire Council within two working days by calling **0345 678 9007**. Before you report a missed collection **please wait until 5pm** (because the collection crews may still be out working). Also check:

- that your containers were out on the right day.
- that your containers were out by **7am**
- that your containers were out in the correct place
- that your lid was closed and no extra waste was next to your bin
- that the correct waste was in the containers

Shropshire Council will investigate the incident and if your collection has genuinely been missed they will come back and collect it within two working days.



EST  1936

Frank Painter & Sons

FUNERAL DIRECTORS
Spring Gardens, Shrewsbury
01743 362024

— Incorporating —

Grindalls of Wem

FUNERAL DIRECTORS
Aston Street, Wem
01939 233903

4th Generation family owned
bereavement service, covering all areas
Day or Night

www.frankpainterandsons.co.uk

Golden Charter 
Funeral Plans Available

BERRINGTON VILLAGE HALL

The Village Hall in Berrington is available for hire (at very competitive rates). Prices available on application. To make a booking or an enquiry.

Please contact **Penny Walker** on
01743 761 111





- NEW TYRES SUPPLIED AND FITTED RIGHT AT YOUR DOOR!
- NO EXTRA COST – A TOTAL CONVENIENCE SERVICE
- ALL MAKES AND SIZES INC RUN FLAT
- PUNCTURES REPAIRED, BALANCING & TRACKING
- CHOOSE THE DATE & TIME THAT SUITS YOU!
- ORDER ONLINE OR PAY VIA MOBILE CHIP & PIN

Hometyre

MOBILE TYRE SERVICES

"Buy online & we come to you"
www.hometyre.co.uk



TEL: (01743) 861183 FREE: 0800 7839310 EMAIL: INFO@HOMETYRE.CO.UK

HOMETYRE.CO.UK

POLICE CONTACT INFORMATION

Our Local Police Team: Tel: 0300 333 3000 ext. 69008. There is also a team e-mail address: shrewsburyre.snt@westmercia.pnn.police.uk

Website:

www.westmerciapolice.uk

Facebook/Twitter

@ShrewsburyCops

You can always contact **Crime Stoppers** on **0800 555 111** if you wish to remain anonymous.



ROSS HINES CHIMNEY SWEEPING

CLEAN CHIMNEYS ARE SAFE CHIMNEYS

BRUSH AND VACUUM – LEAKAGE TESTING – NESTS REMOVED – COWLS, BIRD GUARDS AND CAPS SUPPLIED AND FITTED. OPEN FIRE, MULTI FUEL STOVES, AGA, DOMESTIC AND COMMERCIAL. FULLY INSURED WITH NFU, CERTIFICATES GIVEN. FOR A FAST, FRIENDLY AND CLEAN SERVICE OR JUST HELP AND ADVICE.

Call: 01939 768319

OR 01743 768319

24 THE WHEATLANDS, BASCHURCH,
SHROPSHIRE.

N.A.C.S MEMBER:
12/052



We're recruiting



We can offer you a rewarding career



Flexible shifts
Loyalty **rewards**
Career **progression**
Full **induction** training
Mileage **paid** between calls
Excellent rates of **pay** and **extra benefits**



and **so much more**.....

For more information
please call

01743 874343



Spring *into* the season!

at Love Plants



SAVE 10%

ON YOUR NEXT VISIT TO LOVE PLANTS*

*Voucher may be used once. Excludes water features and all stock part of any existing promotion.

Valid until 30th June 2024
Ref:VPM



10%
Off Trees**

9cm Bedding
£2.49 Each
or
5 For £10**

10%
Off Acers**

Veg Strips
£3.99 Each
or
5 For £15**



LOVE PLANTS

www.love-plants.co.uk

LovePlants, Salop Leisure, Emstrey Bank
Atcham, Shrewsbury, SY5 6QS

**Offers valid until until 30th June 2024

We're the Which? Insurance Brand of the Year for the second year running



Whether it's for your car, home, farm or business, for quality insurance you can rely on, join us today.

Contact NFU Mutual Shrewsbury
on **01743 344 743**



NFU Mutual
INSURANCE | PENSIONS | INVESTMENTS

SL Latter & MD Shepherd is an appointed representative of The National Farmers Union Mutual Insurance Society Limited (No. 111982). Registered in England. Registered Office: Tiddington Road, Stratford-upon-Avon, Warwickshire, CV37 7BJ.



PAINTHAUS
SHROPSHIRE'S PREMIER DECORATING COMPANY

**Interior & Exterior Painting
and Decorating**

www.painthaus.co.uk



📞 07985709453

✉ info@painthaus.co.uk



Free no Obligation quote



Debit and Credit Card Accepted



Fully Insured



12 Months
Guarantee

EARLSDALE GARDEN SERVICES

PROFESSIONAL RELIABLE LOCAL SERVICE

Tree Work / Hedge Work

* Lopping * Pruning * Tall Trees Reduced / Felled * Hedges shaped and reduced

Garden Work

Fencing erected/repaired * Slabbing * Paving/Paths * Shed Bases * Patios *
Patio Cleaning * Gravelling * Turfing * Stone Walls * Garden Walls * Garden
Clearance / Make over * Registered Waste Carrier * Decking * Storm Damage
Repairs

All Work Fully Insured

Shropshire, Mid Wales and surrounding areas covered

- Advertise in Yell / Thompson Local * References

**For a free quotation Tel: 01743 792924
or 07702 373856 / 07772 294633**

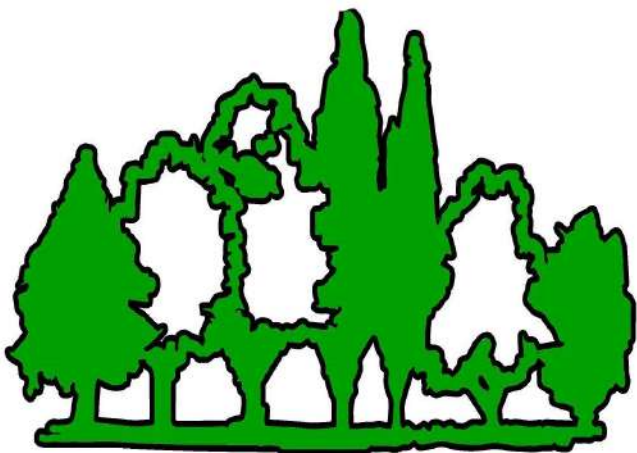

**TREE MAN
TREE SPECIALIST**

CLIVE HANCOX

07811 459 272

01746 766 038

clivehancox66@yahoo.com

- Crown Reduction / Lift / Thin
- Section Felling (Large Trees)
- Tree Planting
- Hedge Trimming
- All Types Of Fencing
- Landscaping
- Stump Grinding (Any Size)
- NPTC Qualified in all aspects of Tree Work
- Over 25 Years of Experience
- Fully Insured
- Friendly Advice & Free Quotes



COUNCIL & DISTRICT CRAFTERS

Meetings are held on the first Monday of each month at Council Guildhall 10am - 12 noon. £5 per session, different crafts each meeting.

Everyone is most welcome - new ideas can be incorporated and tried so please come along and join us.

Please contact Sue on 01743 761355 or email sushedden52@gmail.com for more information.

CROSS HOUSES



We are a small group of very friendly ladies who meet on the third Monday of the month, 10am - 12 noon at the Community Room, Noel Hill Road for a chat and to make items for charity events which we run twice a year for local causes - everyone is welcome and you don't have to worry about ability - we are all different and learn from each other whilst having a laugh.

We welcome new members, please come along and join us.

For more information please contact Sue on 01743 761355 / 07773 161635 or email sushedden52@gmail.com



Cross Houses Book Club

Do you enjoy reading and would like to discuss your ideas and thoughts with like minded people - then please come and join our small, free, friendly and local book club.

2024 Reading List

June

"A Winter Grave" - Peter Kay

July

"The Salt Path" - Raynor Winn

August

"The Gift" - Alan Titmarsh and/or

"Essex Dogs" - Dan Jones

and/or *"A Monster Calls"* - Patrick Ness

For more information please call Sue on 01743 761355 or email sushedden52@gmail.com

DATE FOR YOUR DIARY

Cross Houses Community Centre

Saturday 16th November

Christmas Fair

Ideal time to pick up those Christmas gifts



POTENTIAL ADVERTISERS

If you think the Village Pump is only a magazine that circulates to 700+ readers over two parishes, think again.....

This magazine also appears online at:

www.berringtonparishcouncil.org.uk &
www.atchamparishcouncil.org.uk

Buy local, use local services and tradesman and support the local economy



Hardwood LOGS

TWO LOAD SIZES AVAILABLE
NO DELIVERY CHARGE

Lengths cut to suit your needs

m: 07860 419025

t: 01694 731621 (after 7pm)



SUDOKO

		8				4		2
			3	2		7	8	
7		2	5		6			
		3		5				4
		9	7	4		2		
		6	2					
						5		
9					5	6		
6	2					1	9	

Fill in all the squares in the grid so that each row, column and each of the 3 x 3 squares contains all the digits from 1-9.

SUDOKU X

				6				
7		4						
				9				
6			2	5		7		1
2						8		
				1		5	9	
9	1							
	3	5				9		
				8	3	2		

Complete the grid so that every row, column, diagonal and 3x3 box contains every digit from 1 - 9 inclusive.



News from Christ Church C.E. Primary School

Preparing, Sowing, Growing

A rich curriculum!

One of the ways that we grow children's curiosity is through our half termly class themes. These cover National Curriculum areas (history, geography, science etc) but allow the children to immerse themselves in the world of 'Rainforests', 'Anglo-Saxons' or 'Into the Woods'. Children are like sponges and love

learning interesting facts and making links with their own experiences.

We love having visitors into school who can help us with this themed learning. Last month Holly Class had a whole day 'Rainforest Experience' and the children learnt through photos, artefacts, live animals and stories about life in the rainforest.



Willow Class had an Anglo-Saxons workshop from Shrewsbury Museums. Rather than having to pay the cost of a coach, the museum came to them with artefacts, presentations and information. We have some budding historians!

There is a place for school trips and Maple Class had a lovely day at Shropshire Hills Discovery Centre pond dipping and our youngest children in Acorns are off soon to West Midlands Safari Park. However it is important as transport costs rise that we look at all ways of ensuring children continue to access exciting learning opportunities! You can find out more about our class themes on the school website.

Is your child starting school in September? If so you should have received an email from us with a letter and invitation to a series of transition visits. We are looking forward to welcoming you and hope that you will be able to join us for lunch with your child later this month. If you haven't received a letter, please phone the School Office.

Does your child need a nursery place in September?

We have a wonderful setting and accept 15 or 30 hour vouchers. As a school we are 'not for profit' which means we don't have lots of extra charges and you can use your hours flexibly. If your child will be 3 by 1st September, then please come and have a look at Little Acorns or come along to our toddler group and meet staff and chat to us informally. Our toddler group are making the most of the Acorns outside area and meeting outside in the summer months where possible so come along prepared for a play outside.



Tracey Cansdale, Headteacher Follow us on FaceBook for regular news and updates: [@ChristChurchSY5](https://www.facebook.com/ChristChurchSY5) Our website is also full of updates and information: christchurchcressage.co.uk



You can email us on admin@christchurch.shropshire.sch.uk to book a look around or find out more.

USEFUL TELEPHONE NUMBERS

Atcham Parish Council Clerk	01691 622093
Cressage Surgery	01952 511166
Samaritans	01743 369696
Crime Stoppers	0800 555 111
Shrewsbury Police Station	0300 333 3000
Bromford Housing Association	0330 1234 034
Homes Plus	0800 048 8955
Councillor Claire Wild	01743 255 884 / 07582 002 100
Citizens Advice Bureau (Shrewsbury)	0344 499 1100
Age UK	01743 233123
Domestic Abuse Helpline	0808 2000 247
Cruse Bereavement Care Helpline	0808 808 1677
Berrington Parish Council Clerk	07379 213308
Gas Emergency Services	0800 111 999
National Rail Enquiries	03457 48 49 50
Shrewsbury Dial-a-Ride	01743 45350
NHS Direct	111
NHS Direct Text Phone (for deaf/hard of hearing)	18001 111
Shropshire Council	0345 678 9000
Severn Trent (water and sewerage)	0800783 4444
Shropshire Home Point	0300 303 8595
Village Pump Editor	01743 761619
Shropshire Council (Streets, Roads and Transport)	0345 678 9006 (inc out of hours)
Bins & Recycling (Missed Collections)	0345 678 9007.
Royal Shrewsbury Hospital	01743 261000
Princess Royal Hospital, Telford	01952 641222
National Grid (Emergency)	0800 6783 105
National Grid	0800 096 3080
RSPCA (cruelty hotline)	0300 1234 999
Floodline	0345 988 1188
Dog Fouling (Reporting) - Longden Road Depot	0345 678 9006